

SCRUTINY PLAN

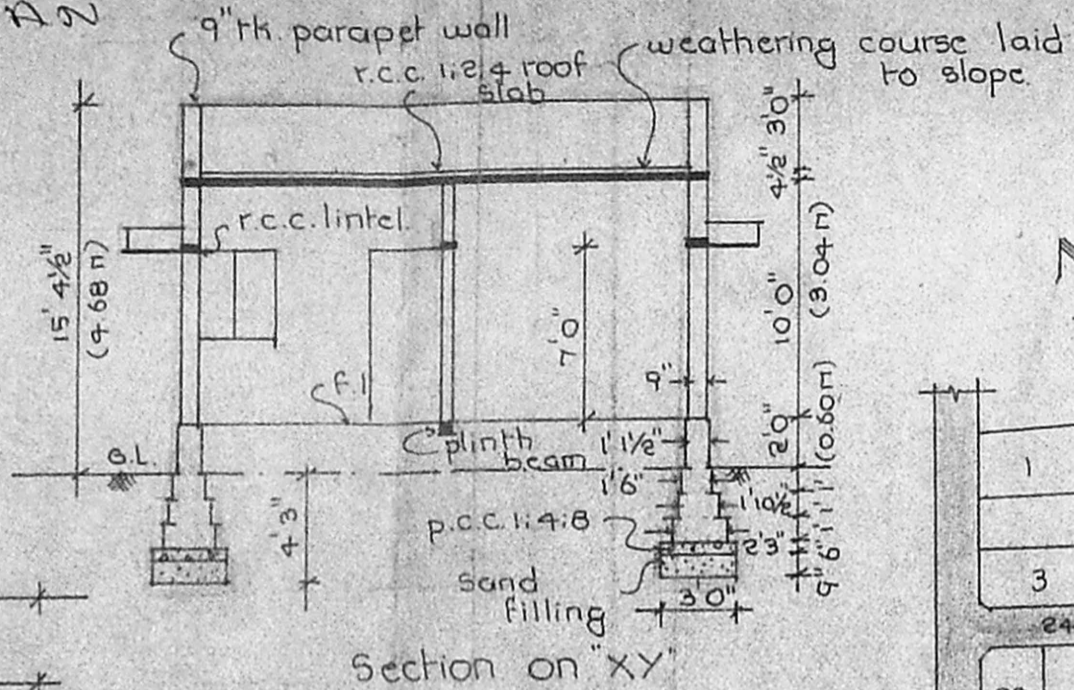
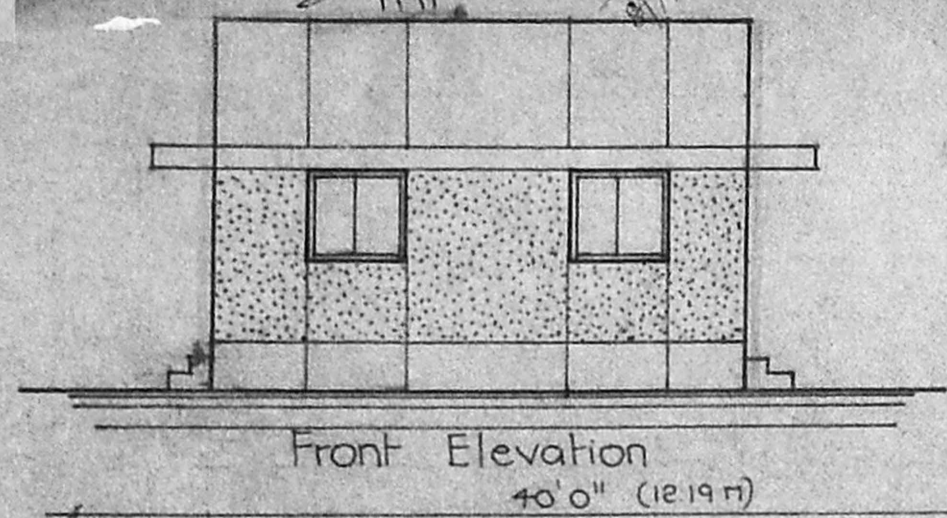

Plan showing the proposed residential building in plot no 35, Oragadam village no 39, Chengai Anna district, Saidapet taluk, in part of S.No 117/2.

(Scale:- 1"=80" ; 1:100)

Specifications:-  
Foundation- 1/2" blue metal in c.c. 1:4:8 over course sand.  
Brick work in c.m 1:5 using 3" thick bricks.  
plastering in c.m 1:4:1/2 thick.  
R.C.C. 1:2:4 in lintels, beams, roof slab etc.  
Flooring- mosaic flooring  
doors & windows are partly country-wood & partly teak-wood.

Schedule of joinery

Type	Size	Description
D <sub>1</sub>	3'0" x 7'0"	door
D <sub>2</sub>	2'6" x 7'0"	door
W <sub>1</sub>	3'0" x 4'0"	window
W <sub>2</sub>	4'0" x 4'0"	"
V	3'0" x 2'0"	ventilator

Planning Permit No. A/1649/92

**APPROVED**

SUBJECT TO THE CONDITIONS IN THIS ORDER & LETTER.

No. A2/1864/92

FOR MEMBER SECRETARY  
MADRAS METROPOLITAN DEVELOPMENT AUTHORITY  
MADRAS - 600 008.

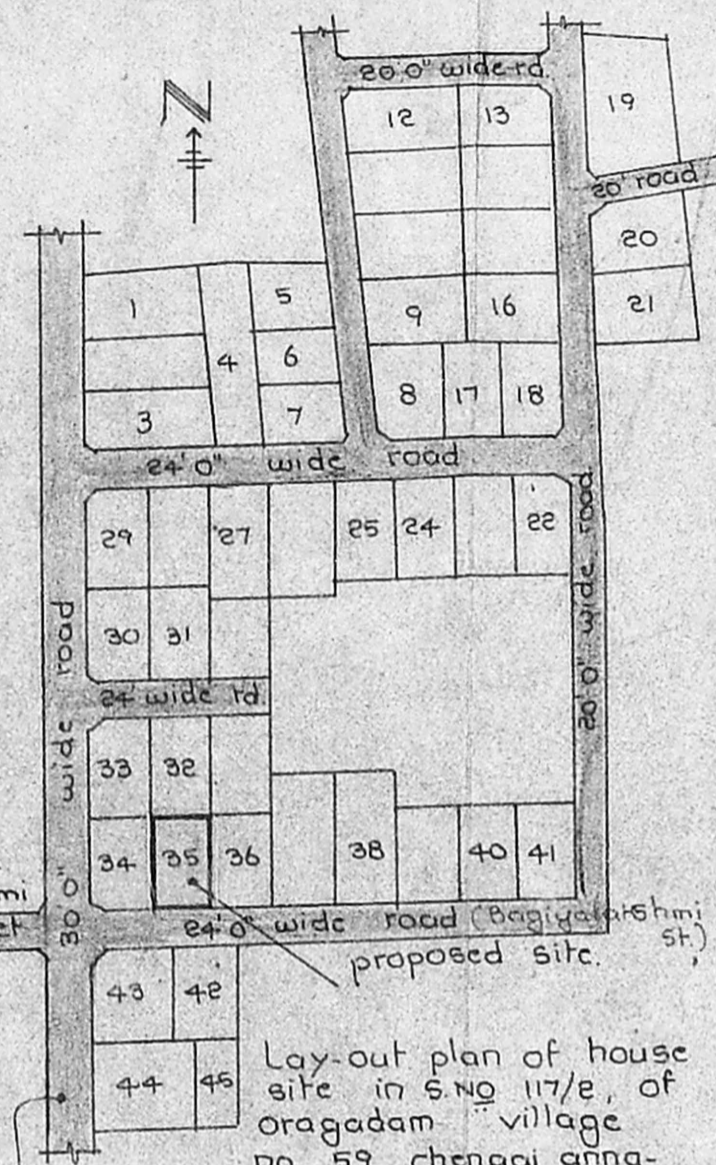
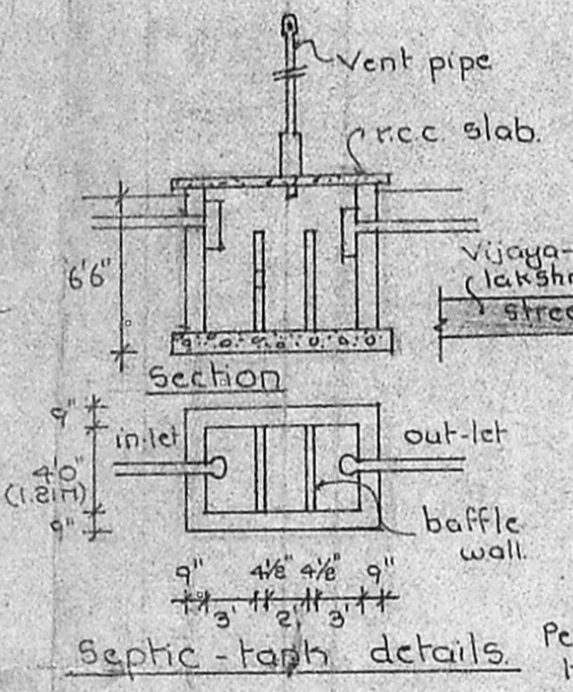

Area detail:-  
plot area:- 2,400 Sq. ft (223.04 m<sup>2</sup>)  
ground floor building area } = 7475 Sq. ft (69.42 m<sup>2</sup>)

colour index:-  
proposed [ ]  
roads [ ]  
site-boundary [ ]

J. Govindarajan  
OWNER

K. L. ANESAND, C.E. (S.V.) & B. Coim., A.M.I.E.  
Licensed Surveyor  
Ambattur & Avadi Townships  
ENGINEER CONSTRUCTIONS  
229, M.T.H. ROAD, AMBATTUR,  
MADRAS 600 053. PH: 682191

Licensed surveyor.

